

MAY 26 1945

MAY 26 1945

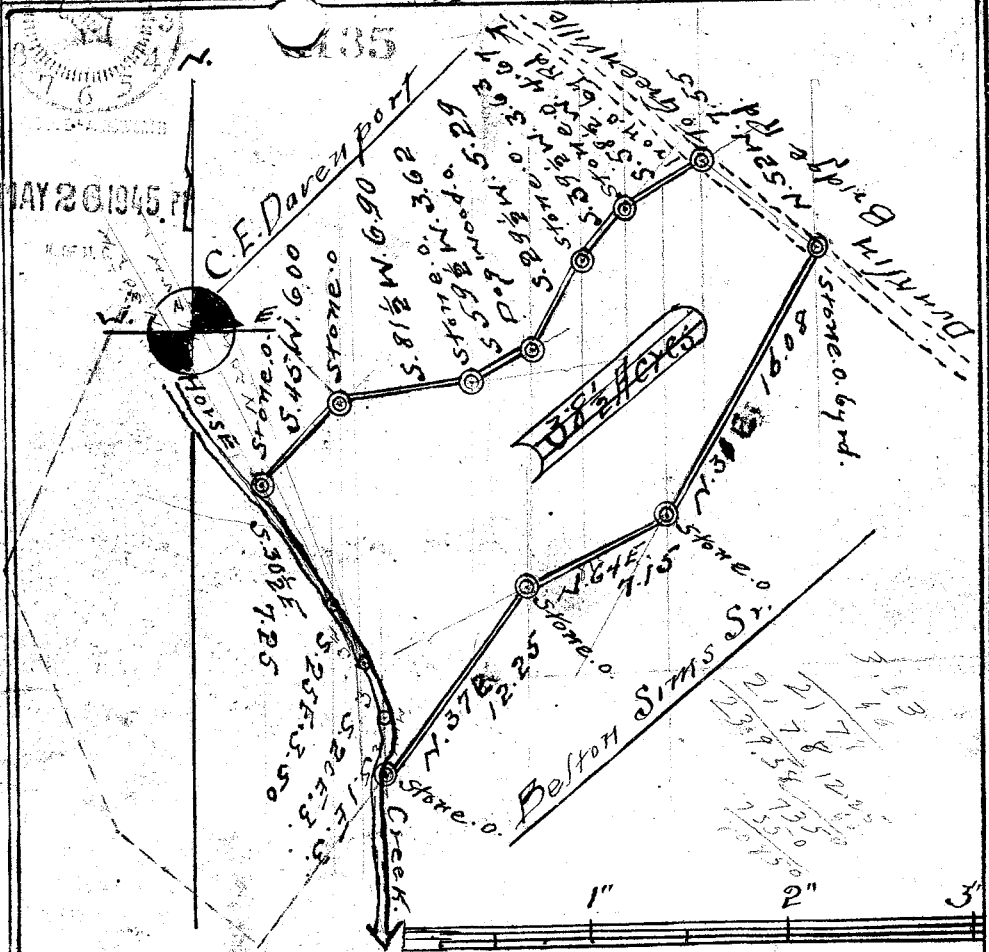

Scale Ten Chains Per Inch

STATE of SOUTH CAROLINA
GREENVILLE COUNTY

By request of C.E. Davenport heirs I have cut off to Mrs. Ona D. Gilstrap the above tract.

Sept. 25, 1936 F. M. Nash - Reg. Svr.

14.8
37.8
30
5

168.5
117.
280.5
222.5
220.5
28.0

#6135 Filed This 26 day of May 19 45
And Recorded in Vol. 0 Page 151 M.
Ollie Farnsworth
Registrar Meane Conveyance Greenville County, S. C.

85.5
70.0
95.0